2010 CENSUS: IT'S IN **OUR HANDS**

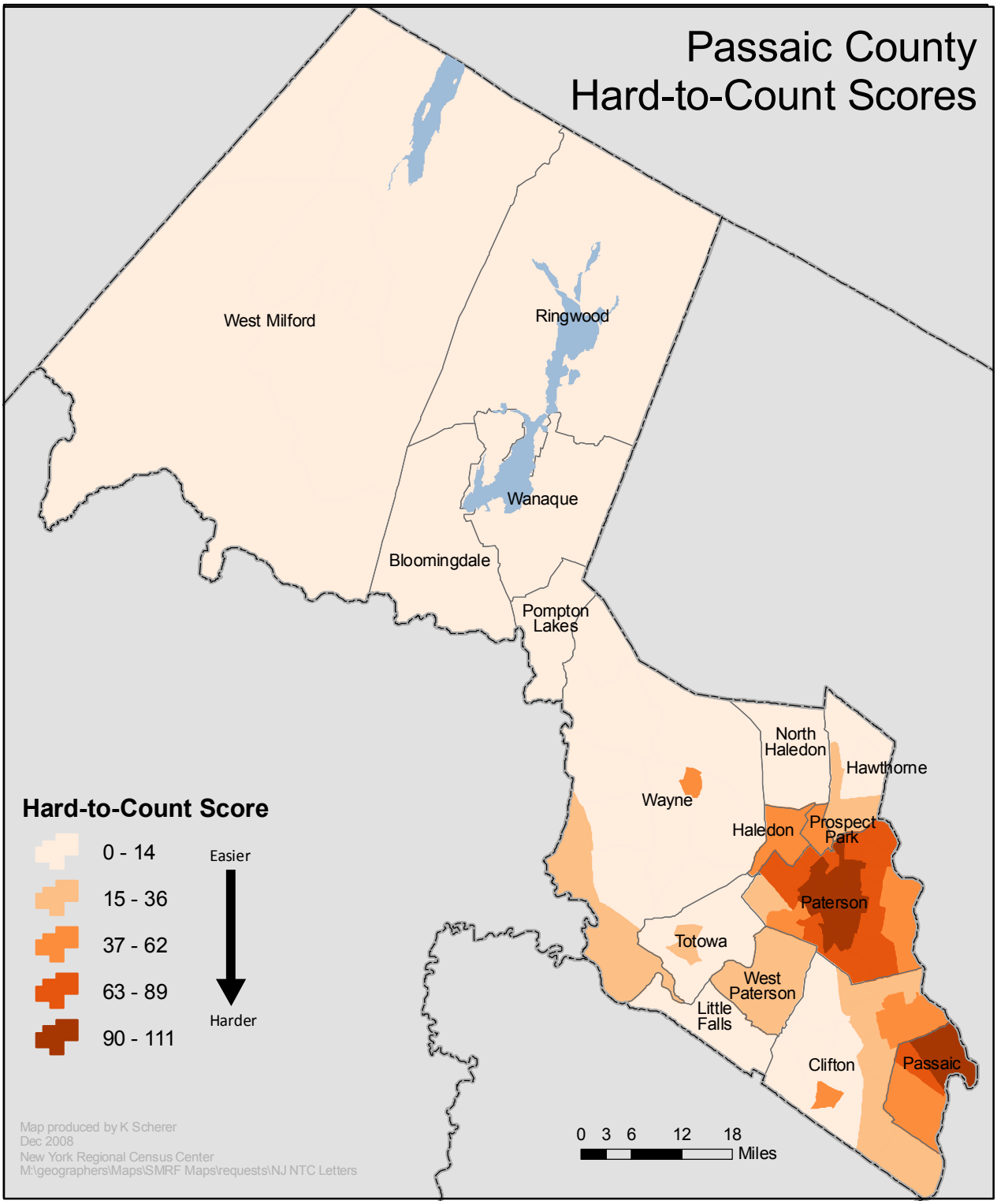


Hard-to-Count (HTC) scores are used to assist the Census Bureau in enumeration operations for Census 2010. These scores are derived from statistical data collected during and after the 1990 and 2000 Censuses. There are twelve variables used to determine the HTC score, which serves as an indicator of the likely degree of difficulty in enumeration for a tract. Generally, scores over 70 can include areas with relatively high non-response return rates.

U S C E N S U S B U R E A U

United States Census 2010